PART OF THE SW. 1/4 OF SEC. 23, T.5N., R.1W., S.L.B. & M.
& ALL OF LOT 43 EAST HIGHLAND ESTATES SUBDIVISION NO. 3

EAST HIGHLAND ESTATES SUBDIVISION NO. 4

IN WEBER COUNTY
SCALE 1" = 50"

TAXING UNIT: 159

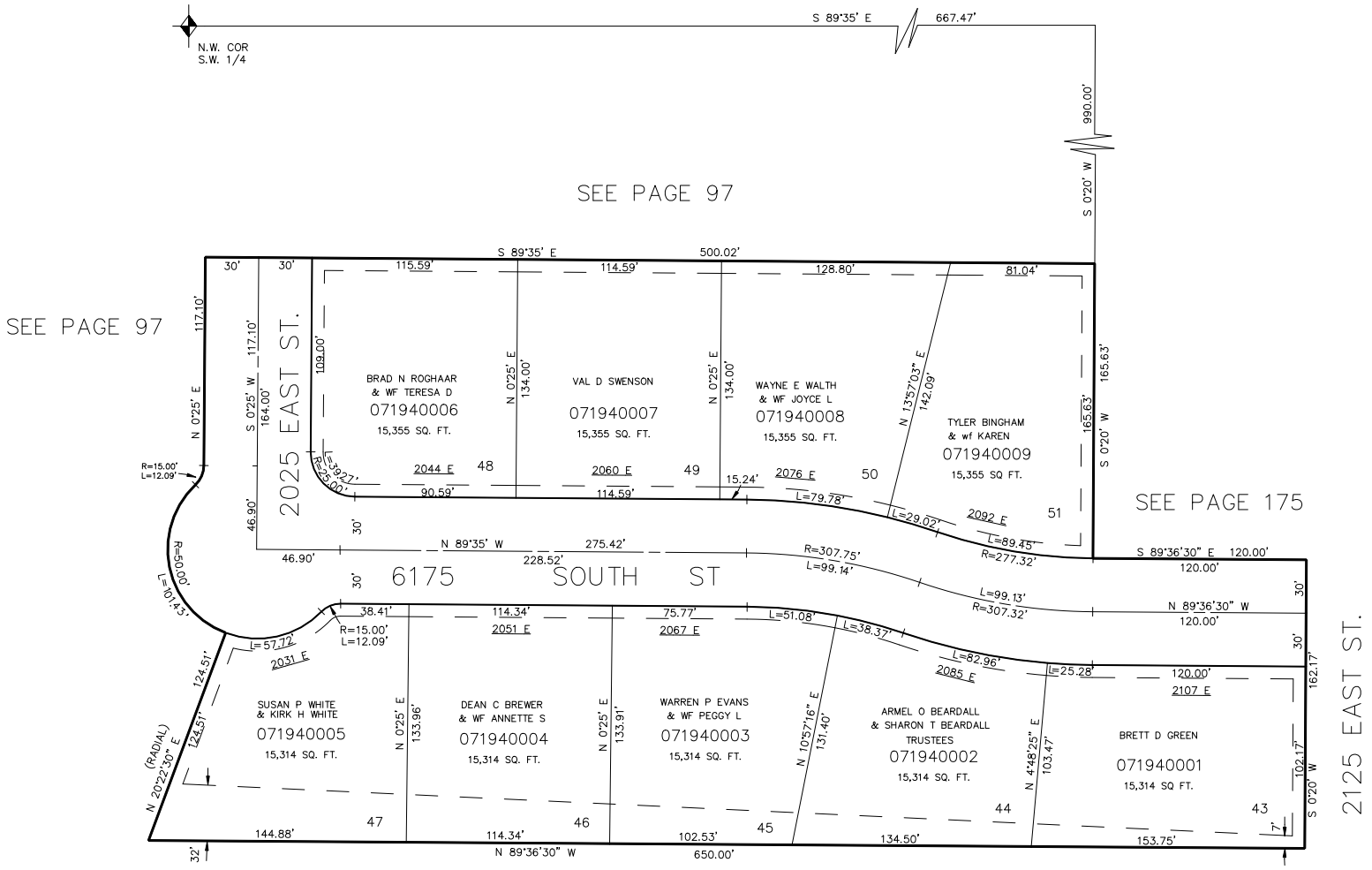

7' UTILITY & DRAINAGE EASEMENTS EACH SIDE OF PROPERTY LINES AS INDICATED BY DASHED LINES EXCEPT AS OTHERWISE SHOWN.

FOR COMPLETE ENG DATA SEE ORIGINAL DEDICATION PLAT IN BOOK 20, PAGE 2 OF RECORDS.

KBR 3-89